



# National Council For Teacher Education

A Statutory Body Of The Government Of India

Date of Submission : 04/07/2010, Sunday 6:12 PM

Teacher Education Institution Registration Details

Reference ID : EWBSPGIN-150

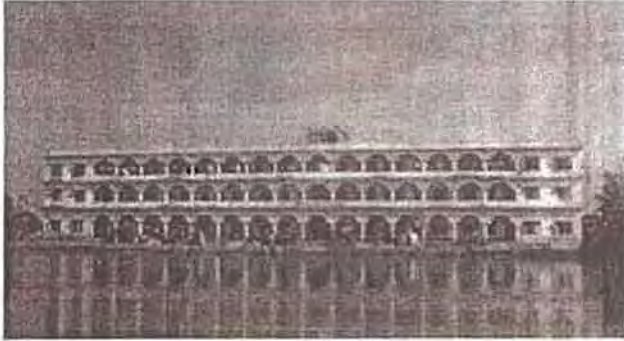

PHOTOGRAPHS OF THE INSTITUTION



# National Council For Teacher Education

A Statutory Body Of The Government Of India

Date of Submission : 04/07/2010, Sunday 6:12 PM

Teacher Education Institution Registration Details

Reference ID : EWBSPGIN-150

Institution Name	: Parameswar Mahavidyalaya
Plot No	: J.L No (Plot No) 02
Street Road	: Namkhana- Amarabati High Way
Post Office	: Namkhana
City	: NIL
Tehsil	: Kakdwip
District	: 24-Parganas South
State	: West Bengal
Pin Code	: 743357
STD Code	: 03210
Telephone No	: 214115
Fax No	: 03210- <del>226223</del> 226796
Website	: <a href="http://www.parameswarmv.org">www.parameswarmv.org</a>
e-Mail	: <a href="mailto:mail@parameswarmv.org">mail@parameswarmv.org</a>
TAN. No	: NIL
Name of Society/Trust	: Sundarban Community Development Society
Address of the Society/Trust	: Namkhana, 24-Parganas South
NACC Accredited	: Yes
--NCTE NACC Grade	: Nil
--Year of NACC Accreditation	: 2007
Minority	: No
--Minority Type	: NA

--Religion	: NA
--Language	: NA
Location college/institution	: Rural
Located in	: institutional
Year of Establishment	: 2007
Building Type	: Its own campus
Total Area(Sq.Mts.)	: 2692
Total Built up Area(Sq.Mts.)	: 1735
Nature of land holding	: Ownership
Type of Land(Lease)	: Private
Construction completed Date	: 05/06/2006
Shared Campus Area	: 2692
Campus shared by	: By Registration
Khasra No./Plot No./Survey No.	: RS 403, LR 2950, Plot JL
Revenue Village of the land	: Namkhana
Land is free from all encumbrances ?	: Yes
Type of college/institution	: Co-education college
Management of the college/institution	: Self financed institution(Private)
Management of college/Institute	: University Department/Constituent College
Institution or its Managing society/body registered ?	: Yes
Registration Act	: WEST BENGAL ACT XXVI OF 1961
No. of Non Teaching Staff(Male)	: 4
No. of Non Teaching Staff(Female)	: 1
No. of Non Teaching Staff(Total)	: 5
Area of Reading Room(Sq.Mts.)	: 61
Seating Capacity	: 50
Titles of Teacher Education(Library)	: 550
Books of Teacher Education	: 4012
No.of Journals	: 08
No of Encyclopedias(Library)	: 21

Area of Lab	: 46
No of Computers	: 6
Internet Access ?	: Yes
LAN	: Yes
Availability of LCD Projector	: Yes
Availability of OHP	: Yes
Availability of TV	: Yes
Availability of VCR	: Yes
Name of Experiment(Psycho Lab)	: STEADYMENN TEST, TEACHING APTITUDE, PERSONALITY TEST, CONCEPT ATTAINMENT TEST, FREE ASSOCIATION TEST, CONTROLLED ASSOCIATION TEST
Name of Appratus(Psycho Lab)	: FINGER DEXTTRITY WITH PIUS, NON VERBAL GROUP TEST, BATTERY OF PERFORMANCE, INTELLIGENCE TEST, TEACHING APTITUDE TEST BATTERY, DIMANTIONAL PERSONALITY INVENTORY, INDIAN MODIFICATION OF THERATIC APPRECIATION, PANDAY'S COGNITIVE, TACHISTUSCUPE (EALLDOOR TYPE), HUMAN MAZEB LEARNING, MIRROR DRAWING WITH MANUAL, PSYCHOLOGY O.H.P FLIM STRIP.
Area of science Lab	: 182
Physical Science Name Experiment	: ALL EXPERIMENTS OF PHYSICS, CHEMISTRY ACCORDING TO WBCHSE - HS SYLLABUS
Name of Charts(Physical Science)	: CHART, TEMPERATURE CHART, SP, GR CHART OF WATER WITH TEMPERATURE.

Name Experiment(Biological Science)	: ALL EXPERIMENTS OF LIFE SCIENCE ACCORDING TO WBCHSE - HS SYLLABUS
Name Charts(Biological Science)	: ALL CHARTS OF HUMAN SYSTEM, PLANT SYSTEM, ANIMAL SYSTEM.
Name Model(Biological Science)	: MODELS OF HUMAN SKELETONS, RESPIRATORY, BLOOD CIRCULATION, NERVOUS SYSTEM EAR, EYES, BRAIN ETC.
Area of Lab(Language Lab)	: 46
Name of Equipments(Language Lab)	: OVER HEAD PROJECTOR WITH MINI SCREEN.
Name of Charts(Language Lab)	: ALPHABETIC CHARTS OF HINDI, ENGLISH AND BENGALI.
Indoor Game Area	: 93
Indoor Game(D.Ed/B.Ed./M.Ed.courses)	: CARAM BOARD, CHESS, TABLE TENNIS
Outdoor Games(D.Ed/B.Ed./M.Ed.courses)	: FOOT BALL, VOLLEY BALL, CRICKET, HOCKEY ETC.
Area of Outdoor Games	: 2188
Name & No. of Instruments(arts & carfts)	: ALL INSTRUMENTS RELATING TO WORK EDUCATION SYLLABUS OF CALCUTTA UNIVERSITY.
Name Charts(arts & carfts)	: CHARTS OF WORK EDUCATION
Name of Models(arts & carfts)	: POTRAITS OF EMINENT ARTISTS.
Name of Instruments(Health and Physical...)	: LEZIUM, DUMBLE, HORIZONTAL BAR, PARALLEL BAR, BALANCE BEAM, LEG PRESS, STETHISCOPE, PRESS MAKER, THERMOMETER.
No of Instruments(Health and Physical... )	: DAILY DIET CHART FOR DIFFERENT AGES. MONTHLY MEDICAL CHECK UP CHART.
Name Charts(Mathematics Resource Center)	: DIFFERENT MATHEMATICAL CHARTS OF NUMBER, ADDITION, SUBTRACTION, MULTIPLICATION,

	LOGARITHMIC CHARTS ETC.
Name Model(Mathematics Resource Center)	: WOODEN DIMENSIONAL, TRIMENTIONAL GEOMETRIC OBJECTS. INSTRUMENT BOXES ETC.
Name of Instruments (Anatomy,Physiology... )	: NA
Name of Charts (Anatomy,Physiology ...)	: NA
Name of Equipments(Atheletic Care)	: NA
Name of Charts(Atheletic Care)	: NA
Name and No. of Instrumernts(Cultural Facility)	: NA
Name & No. of Instruments(Athletics)	: NA
Size of Track(Athletics)	: NA
Indoor Games(C.P.Ed/B.P.Ed./M.P.Ed.courses)	: NA
Indoor Game[Area](C.P.Ed/B.P.Ed./M.P.Ed.courses)	: NA
Outdoor Games(C.P.Ed/B.P.Ed./M.P.Ed.courses)	: NA
Area of Alloted Outdoor Games	: NA
Gym Facility for Women	: Yes
Area of Men Gym(sq.Mts.)	: 61
No of Stnations(men)	: 1
Area of Women Gym	: 61
No of Stnations(women)	: 1
Mode of Salary	: Cash and Cheque
Salary Transfer(Faculty)	: By Cheque
Account Details of Bank (Salary)	: 9919
Date of Opening of Bank A/c	: 15/09/2006
Opening Balance	: 1736
Fees	: 2992500
Donation	: 0
MISC	: 49382
Total Amount Receipts	: 3043618
Expenditure Teacher Salary	: 1572014

Expenditure Non Teacher Salary	: 456060
Expenditure Library	: 35079
Expenditure Laboratory	: 66675
Expenditure Furniture	: 106274
Expenditure Misc	: 804594
Total Expenditure	: 3040696
Balance of Funds Available During Year	: 2922
Name of Auditor/CA	: M.N. Mitra
Address of Auditor/CA	: 12/1/5, Monohar Pukur Road, Kolkata-700026
Phone NO.	: 03324862653

Programmes Offered by Institute with Annual Intake						
Course Name	Duration of Program	Recognition date	Start session	Intake	Affiliating body	Recognisation order
B.Ed.	1 year	05/03/2007	2007-08	100	University of Calcutta	ERC/7-74(1).10/2007/6820(1)

Others Programmes Offered by Institution with Intake				
Course name	Duration of Program	Start session	Intake	Affiliating body
0	0	0	0	0

Teaching Faculty Details	
Teacher id	Designation
EWBSPGTE-1279	LECTURER
EWBSPGTE-1304	LECTURER
EWBSPGTE-1310	LECTURER
EWBSPGTE-1317	LECTURER
EWBSPGTE-1299	LECTURER
EWBSPGTE-1308	LECTURER

## Composition of Society/Trust

Name	Address
Parameswar Mandal	Kakdwip
Amit Sankar Mandal	Namkhana
Shayamal Samanta	Kakdwip
Nirmal Ch. Sharama	Namkhana
Purnendu Mandal	Namkhana
Prafullya Mandal	Namkhana
Ganapati Samanta	Namkhana
NITYANANDA DAS	NAMKHANA

## Endowment Fund Details

Course Name	Application Id	FDR No	Date of issue	Name of Bank	Bank Branch	Amount of FDR	Converted into Joint Account	Date Of Conversion
B.Ed.	APE0059 3	CSE /CO 389 08	08/05/2006	UBI	NAMKHA NA	500000	No	NA

## Reserve Fund Details

Course Name	Application Id	FDR No	Date of issue	Name of Bank	Bank Branch	Amount of FDR	Converted into Joint Account	Date Of Conversion
B.Ed.	APE0059 3	CSP /CO 390 36	15/09/2006	UBI	NAMKHA NA	220000	No	NA
B.Ed.	APE0059	CSP /CO	15/09/2006	UBI	NAMKHA	82418	No	NA



	3	390 35			NA			
--	---	-----------	--	--	----	--	--	--